

The Daily Record



mydailyrecord.com

PHYSICIANS DIRECTORY

& HEALTHCARE SOURCE - 2021

Dr. Alan Byrd | Dr. Aaron Glass | Dr. Lauren Woodworth | Dr. Troy Swanson.



Four Locations

With locations in Erwin, Lillington Angier and Garner, we can offer eyecare to Harnett County and the surrounding areas.

In-House Lab

With our in-house lab, we are able to offer quicker turn around times for certain jobs.

Voted Best in Harnett County

MyEyes Optometry has been voted best place to by eyewear and best optometrist in Harnett County for the last four years.



About Us

MyEyes Optometry has been blessed to serve Harnett County and surrounding areas for over twenty years. Our goal is to help everyone enjoy God's precious gift of sight. Offering the latest technology in eye exams and a wide variety of frame choices, we want to help you see clearly and have happy, healthy, more comfortable eyes.

- Transitions
- Rx Polarized Sunlenses
- Daily Disposable Contacts
- Popular Frame Brands
- Most Insurances Accepted

Contact Us : (910) 897 - 2020 | myeyesoptometry.com

MyEYES
OPTOMETRY
Dr Alan Byrd & Associates ODPA

ASSISTED LIVING

Greenleaf

2041 NC 210 North • Lillington, NC 27546
910-893-8181

Senior Citizens Village

504 Canal Drive
Dunn, NC 28335
910-892-1241

BEHAVIOR HEALTH



CommWell Health Behavioral Health Services

3331 Easy Street
Dunn, NC 28334
www.commwelthealth.org
910.567.5020
Toll Free: 1-877-WELL-ALL (935-5255)
Behavioral Health Services
Substance and Mental Health Outpatient/Group Services
Residential Services
Outpatient Psychiatric – Med Management

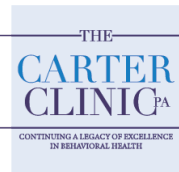

The Carter Clinic

701 E Broad Street, Suite B • Dunn, NC 28334 • 919-848-0132
2151 Skibo Road • Fayetteville, NC 28314 • 910-689-5333
19 Noble Street • Smithfield, NC 27577 • 919-938-9842
4009 Barrett Drive, Suite 100 • Raleigh, NC 27609 • 919-848-0312
603 Eastwood Road • Wilmington, NC 28403 • 910-550-2332
1104 West Broad Street • Elizabethtown, NC 28377 • 910-991-3070
Coming Soon 3505 Hwy 401 Business Raeford, NC 28376

The Carter Clinic

701 E Broad Street, Suite B • Dunn, NC 28334
919-207-0830
2151 Skibo Road • Fayetteville, NC 28314
910-689-5333
19 Noble Street • Smithfield, NC 27577
919-938-9842
4009 Barrett Rd., Suite 100 • Raleigh, NC 27609
919-848-0312
603 Eastwood Road • Wilmington, NC 28403
910-550-2332
1101 W. Broad Street • Elizabethtown, NC 28377
910-919-3070
Coming Soon
3505 Hwy. 401 Business • Raeford, NC 28376

BONE DENSITY

Betsy Johnson Hospital

800 Tilghman Drive
Dunn, NC 28334
(910) 892-1000 Ext. 5000

CARDIOLOGY



Champion Heart & Vascular Center, PA

Cardiology, Vascular, Vein Medicine

• Dunn - 910-304-1212
• Henderson - 252-572-4223

Krishnan Ramaraj, M.D.

Board Certified: Interventional
Cardiac CT Scan, Nuclear Cardiology, Veins and Heart
Cardiology, Vascular and Vein Medicine



Champion Heart & Vascular Center, PA

Cardiology, Vascular, Vein Medicine

• Dunn - 910-304-1212
• Henderson - 252-572-4223

Dr. Navaneetha Sheshadri

Board Certified: Interventional
Cardiac CT Scan, Nuclear Cardiology, Veins and Heart
Cardiology, Vascular and Vein Medicine

Champion Vascular Care

710 Erwin Road
Dunn, NC 28334
910-304-1212

Ferncreek Cardiology, P.A.

721 Tilghman Dr. Ste 400 • Dunn NC
6387 Ramsey St, Ste 240 • Fayetteville, NC
3650 Cape Center Drive • Fayetteville, NC
910-483-0049

CARDIOVASCULAR DISEASE

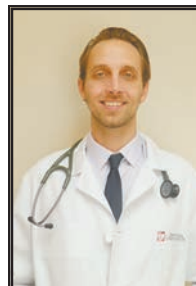

Benjamin Blaschke, PA-C

Ferncreek Cardiology, PA

3650 Cape Center Dr. • Fayetteville, NC 28304
910-483-0049 • Fax 910-339-8905
303 Tilghman Drive • Dunn, NC 28334
300 East McKay Street • Elizabethtown, NC 28337
www.ferncreekcardiology.com
Cardiovascular Disease



Matthew A. Daka, MD, FACC, FSCAI

Ferncreek Cardiology, PA

3650 Cape Center Dr. • Fayetteville, NC 28304
910-483-0049 • Fax 910-339-8905
303 Tilghman Drive • Dunn, NC 28334
300 East McKay Street • Elizabethtown, NC 28337
www.ferncreekcardiology.com
Cardiovascular Disease/Interventional Cardiology

im**PRESS**ive
reporting

The Daily
Record

im**PRESS**ive
coverage



Find Your Way Forward!

Programs Spotlight:

- **Pharmacy Technology** - training to assist the pharmacist in duties a technician can legally perform
- **Respiratory Therapy** - training to demonstrate competence in the cognitive, psychomotor, and affective learning domains of respiratory care practice
- **Speech Language Pathology Assistant** - work under the supervision of a licensed Speech-Language Pathologist who evaluates, diagnoses and treats individuals with various communication disorders

Learn more about all the healthcare programs of study available, applying to compete for a seat, and the competitive admissions process at faytechcc.edu/academics/healthcare-programs/.

FTCC

Fayetteville Technical Community College

www.faytechcc.edu | (910) 678-8400
healthroadmissions@faytechcc.edu



CARDIOVASCULAR DISEASE



Karla Medrano, PA-C
Ferncreek Cardiology, PA
3650 Cape Center Dr. • Fayetteville, NC 28304
910-483-0049 • Fax 910-339-8905
 303 Tilghman Drive • Dunn, NC 28334
 300 East McKay Street • Elizabethtown, NC 28337
www.fernccardiology.com
Cardiovascular Disease

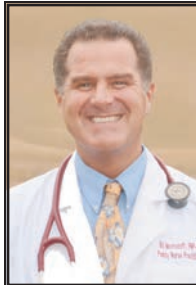

Bill Morrozoff, FNP-BC
Ferncreek Cardiology, PA
3650 Cape Center Dr. • Fayetteville, NC 28304
910-483-0049 • Fax 910-339-8905
 303 Tilghman Drive • Dunn, NC 28334
 300 East McKay Street • Elizabethtown, NC 28337
www.fernccardiology.com
Cardiovascular Disease

CARDIOVASCULAR DISEASE/ INTERVENTIONAL CARDIOLOGY



Manesh Thomas, MD, FACC, FSCAI
Ferncreek Cardiology, PA
3650 Cape Center Dr. • Fayetteville, NC 28304
910-483-0049 • Fax 910-339-8905
 303 Tilghman Drive • Dunn, NC 28334
 300 East McKay Street • Elizabethtown, NC 28337
www.fernccardiology.com
Cardiovascular Disease/Interventional Cardiology

CARDIOVASCULAR DISEASE/ INVASIVE CARDIOLOGY



Selvaratnam Sinna, MD, FACC, FASE
Ferncreek Cardiology, PA
3650 Cape Center Dr. • Fayetteville, NC 28304
910-483-0049 • Fax 910-339-8905
 303 Tilghman Drive • Dunn, NC 28334
 300 East McKay Street • Elizabethtown, NC 28337
www.fernccardiology.com
Cardiovascular Disease/Invasive Cardiology

CHIROPRACTIC

Bradham Chiropractic Clinic
 David L. Bradham, D.C.
 407 K East Jackson Blvd. • Erwin, NC 28339
 910-892-1119

CHIROPRACTIC



David L. Bradham, DC

Bradham Chiropractic Clinic
407 K East Jackson Blvd., Erwin, NC 28339
910-892-1119
www.bradhamchiro.net

Chiropractic

Over twenty three years of experience treating Headaches, Neck Pain, Low Back/Disc Pain, Sciatic Pain, Sports Injuries, On the Job Injuries, Auto Injuries and more. We also offer Acupuncture, Laser Therapy, Spinal Decompression Therapy and Nutrition and Wellness Services.

CHILD HEALTH/IMMUNIZATION

Harnett County Dept. of Public Health

307 W. Cornelius Harnett Blvd. • Lillington, NC
910-893-7550

CLINICS

Edgewater Medical Center & Urgent Care

100 South 10th Street • Lillington, NC
910-893-4111

Harnett County Department of Public Health

307 Cornelius Harnett Blvd.
Lillington, NC 27546
910-893-7550

Dunn Office
904 West Edgerton Street • Dunn, NC 28334
910-892-2424



CHECK OUT OUR HEALTH PROGRAMS!



Associate Degree Nursing (RN)



Dental Assisting



Dental Hygiene



Health and Fitness Science



Health Information Technology



Human Services



Medical Assisting



Medical Sonography



Nurse Aide



Practical Nursing (LPN) (Day/Evening)



Veterinary Medical Technology



www.cccc.edu

CLINICS

UNC Physicians Network

Johnston Medical Mall, Suite 1620
Smithfield, NC 27577
919-938-0257

UNC Physicians Network

Medical Arts Pavilion
507 N. Bright Leaf Blvd., Suite 201
Smithfield, NC 27577
(p) 919-934-8544

COSMETIC DENTISTRY

Townsend & Townsend & Associates, DDS, PA

212 N. Wilson Avenue • Dunn, NC 28334
910-892-7370

COUNSELING

Peace of Mind, Inc.

817 West Front Street
Lillington, NC 27546
910-814-2197

COUNTY HEALTH DEPARTMENT

Harnett County Department of Public Health

307 Cornelius Harnett Blvd.
Lillington, NC 27546
910-893-7550

Dunn Office
904 West Edgerton Street • Dunn, NC 28334
910-892-2424

CT SCAN



Valley Radiology

169 Rawls Road
Angier, NC
919-331-2001

Radiology/Imaging Center

• CT • MRI • Digital X-Ray
• 3D & Digital Mammography
• Ultrasound
• Bone Density

Betsy Johnson Hospital

800 Tilghman Drive • Dunn, NC 28334
(910) 892-1000 Ext. 5000

Central Harnett Hospital

215 Brightwater Drive • Lillington, NC 27546
(910) 892-1000 Ext. 5000

DENTISTRY

Ricobene Associates Family Dentistry Benson

at McGee's Crossroads
12330 Highway 210, Suite 115
Benson, NC 27504
919-207-2077

DENTISTRY



CommWell Health of Newton Grove/Spivey's Corner

1508 Maple Grove Church Road
Dunn, NC 28334
www.commwellhealth.org
Appointments: 1-877-WELL-ALL (935-5255)
Dental



Riccobene Associates Family Dentistry Benson at McGees Crossroads

Chris Dawson, DDS
Megan Parker, DDS
Chanel A. Prince, DDS
12330 Highway 210 Suite 115
Benson, NC 27504
919-207-2077 • BrushAndFloss.com

Family Dentistry

Monday – Thursday: 8:00 am – 5:00 pm * Friday: 8:00 am – 2:00 pm



Riccobene Associates Family Dentistry Clayton

Dorrance Clark, DDS, MSD • Justin Runyon, DDS
Nicole Williams, DDS • Radwa Behairy, DDS
Cornelius Martin, DMD • Gordon L. Hucal, DDS
Sara Morgan, DDS
31 Oleander Dr
Clayton, NC 27520
919-550-5251 • BrushAndFloss.com

Dentistry

Monday – Thursday: 7:00 am – 6:00 pm • Friday: 8:00 am – 2:00 pm



Services

- Normal and high risk pregnancy
- Annual exams and contraception
- Adolescent Gynecology
- Heavy and painful periods.

Mind Body Spirit Women's Health began offering care as a "new" practice in 2006. Our team of physicians and clinical staff are committed to providing comprehensive, compassionate and customized care. We are thankful for the opportunity to provide this support to the community and continue to build relationships and make a difference.

Michael R. Jones, MD, FACOG
Connette P. McMahon, MD, FACOG

910.892.2223
Hablamos Espanol

www.jonescenterforwomen.com

FIND US



DENTISTRY



Riccobene Associates Family Dentistry Garner

Irina Jorgenson, DDS
Jason Pate, DDS
Nicholas Uhler, DDS
Chanel Prince, DDS
Carlvin Yu, DDS
5638 NC Highway 42, Suite 214
Garner, NC 27529
919-661-6161 • BrushAndFloss.com
Dentistry



Riccobene Associates Family Dentistry Selma

Tracy Goldstein, DDS
Jonghoon Lee, DDS
Ashley Morgenstern, DDS
Amanda A. Allen, DDS, MS
1111 South Pollock St.
Selma, NC 27576
919-965-2552
BrushAndFloss.com
Dentistry

Riccobene Associates Family Dentistry Clayton

at Flowers Plantation
31 Oleander Drive
Clayton, NC 27526
919-550-5251

Riccobene Associates Family Dentistry Garner

5638 NC Highway 42, Suite 214
Garner, NC 27529
919-661-6161

Riccobene Associates Family Dentistry Selma

1111 Santa Pollack Street
Selma, NC 27576
919-965-2552

DERMATOLOGY

Sanford Dermatology
Lillington | Pittsboro | Sanford
919-775-7926
sanforddermatology.com

Sanford Dermatology

Integrated Dermatology of Sanford, PLLC
827 S. Horner Blvd. • Sanford, NC 27330
100 South 10th Street • Lillington, NC 27546
959 East Street, Suite B • Pittsboro, NC 27312
Phone (919) 775-7926
Fax (919) 718-0092
Sanforddermatology.com

Dermatology

Psonasis, Moles, Acne, Rash, Cysts, Rosacea, Skin Cancer,
Botex and Fillers

Sanford Dermatology

827 S. Horner Blvd. • Sanford, NC 27330
100 S. 10th Street • Lillington, NC 27546
959 Eat Street, Suite B • Pittsboro, NC 27312
919-775-7926

DIABETIC EDUCATION & CARE

Central Carolina Hospital

A Duke LifePoint Hospital
1135 Carthage Street
Sanford, NC 27330
1-800-483-6385

DIABETIC EDUCATION & CARE



**Edgewater Medical Center
& Urgent Care**
100 South 10th Street
Lillington, NC 27546
910-893-4111
www.edgewatermedicalcenter.com
Diabetic Care

Thomas Drug

609 E. Cumberland Street • Dunn, NC
910-892-2114

DIAGNOSTIC RADIOLOGY

Betsy Johnson Hospital

800 Tilghman Drive • Dunn, NC 28334
(910) 892-1000 Ext. 5000

Central Harnett Hospital

215 Brightwater Drive • Lillington, NC 27546
(910) 892-1000 Ext. 5000

DIGITAL MAMMOGRAPHY

Betsy Johnson Hospital

800 Tilghman Drive • Dunn, NC 28334
(910) 892-1000 Ext. 5000

Central Harnett Hospital

215 Brightwater Drive • Lillington, NC 27546
(910) 892-1000 Ext. 5000

EMERGENCY SERVICES

Central Carolina Hospital

A Duke Life Point Hospital
1135 Carthage Street
Sanford, NC 27330
1-800-483-6385

Central Harnett Hospital

215 Brightwater Drive, Lillington

Harnett Health

800 Tilghman Drive • Dunn, NC 28334
910-892-7161

ENVIRONMENT HEALTH

Harnett County Health Department

307 W. Cornelius Harnett Blvd.
Lillington, NC 27546
910-893-7547 • www.harnett.org/health

EYE CARE



Dr. Alan Byrd

MyEyes Optometry - Dr. Alan Byrd & Associates
2332 W. Cumberland Street • Dunn, NC 28334
910-897-2020 • 910-892-2020
8313 Hwy 55 S • Willow Spring, NC 27592
919-639-2020
104 S. Main • Lillington, NC 27546 • 910-814-2020

Optometry

Education: Dr. Byrd is a 1995 graduate of Southern College of Optometry and started Dr. Alan Byrd & Associates in January of 1996. He attended his undergraduate training at NC State University and obtained a Bachelor of Science degree and a Bachelor of Visual Science degree.
Offering: 24-hour emergency services; evening and Saturday appointments; glaucoma, cataract and diabetic eye care; safety and protective eyewear; retinal imaging.



Dr. Aaron Glass

MyEyes Optometry - Dr. Alan Byrd & Associates
2332 W. Cumberland Street • Dunn, NC 28334
910-892-2020
104 S. Main St., Lillington, NC 27546
919-639-2020 • 910-814-2020
www.MyEyesOptometry.com

Optometry

Education: Dr. Glass is a 2008 graduate of Southern College of Optometry. He completed his undergraduate training at Liberty University in 2004 with a BS in Biology with minors in chemistry and vocal performance.
Offering: Home and computer-based vision therapy; pediatric vision care; evening and Saturday appointments; contact lens evaluations; dress and sun eyewear; retinal imaging.



Dr. Lauren Woodworth

MyEyes Optometry - Dr. Alan Byrd & Associates
5638 Hwy. 42 West, Suite 207 • Garner, NC 27529
919-661-2020
www.MyEyesOptometry.com

Optometry

Education: Dr. Woodworth completed her undergraduate education at Elon University. She then attended the Southern College of Optometry in Memphis, TN, where she graduated with honors in 2008. She completed an externship at the Millington Naval Base in Tennessee, as well as a private practice in Mississippi.
Offering: Contact lens evaluations; comprehensive eye exams; dress and sun eyewear; evening and Saturday appointments; retinal imaging; glaucoma, cataract, and diabetic eye care.



Dr. Troy Swanson

MyEyes Optometry - Dr. Alan Byrd & Associates
5638 NC Hwy 42 W. • Suite 207 • Garner, NC 27529 • 919-661-2020
2332 W. Cumberland St. • Dunn, NC 28334
910-897-2020 • 910-892-2020
104 S. Main St. • Lillington, NC 27546 • 910-814-2020
www.MyEyesOptometry.com

Optometry

Education: Dr. Swanson attended Bob Jones University and graduated with honors from the Southern College of Optometry in 2010.
Offering: Pre- and post-operative care of LASIK patients; comprehensive eye exams; retinal imaging; evening and Saturday appointments; contact lens evaluations; eyewear for all ages.

Caroline Eye Associates

Dunn:
107 Hunt Dr. Dunn, NC 28334

Fayetteville:
1991 Fordham Dr. Suite 301 Fayetteville, NC 28304
910-485-2020 • 800-598-4850

Sanford:
1223 Cartage St. Sanford, NC 28330
919-776-7549 • 800-774-3330



Connect With Us Online
www.mydailyrecord.com

FAMILY CARE

CENTRAL CAROLINA
FAMILY CARE SOUTH
A Duke LifePoint Physician Practice

Central Carolina Family Care South

4546 NC Highway 87 South
Sanford, NC 27332
Phone 919.499.5151
Fax 919.499.5147

Family Care
· Cheri Folk, FNP-C

CENTRAL CAROLINA
SANDHILLS FAMILY CARE
A Duke LifePoint Physician Practice

Central Carolina Sandhills Family Care

1125 Carthage Street, Sanford, NC 27330
Phone 919.774.6023 • Fax 919.776.6359
101 Church Street, Broadway, NC 27505
Phone 919.258.6521 • Fax 919.258.6693

Family Care
· Parker McConville, MD
· Robert McConville, MD
· Sally Chapin, FNP-C
· Julia Gumpert, PA
· Andrew Caldwell, D.O.
· Jennifer Beard, PA
· Sarah Garwood, PA

CENTRAL CAROLINA
SANDHILLS FAMILY CARE
A Duke LifePoint Physician Practice

Central Carolina Sandhills Family Care

1125 Carthage Street, Sanford, NC 27330
Phone 919.774.6023 • Fax 919.776.6359
101 Church Street, Broadway, NC 27505
Phone 919.258.6521 • Fax 919.258.6693

Family Care
· Parker McConville, MD
· Robert McConville, MD
· Sally Chapin, FNP-C
· Cheri Folk, FNP
· Andrew Caldwell, D.O.
· Jennifer Beard, PA
· Sarah Garwood, PA
· Julia Gumpert, PA

FAMILY MEDICINE



HARNETT HEALTH

Angier Medical Services

Dr. Brad Butler
Amber Renn, PA
Erica Smith, PA
Allison Alexander, PA
185 Rawls Road
Angier, NC 27501
(919) 331-2477



HARNETT HEALTH

Buffalo Lakes Medical

Dr. Katasha Perry, MD
1619 Buffalo Lake Rd,
Sanford, NC 27332



HARNETT HEALTH

Coats Medical Services

Dr. Linda Robinson
Carra McLamb, PA
25 Johnson Street N
Coats, NC 27521
(910) 897-6423

FAMILY MEDICINE

CommWell
Health

CommWell Health of Newton Grove / Spivey's Corner

3331 Easy Street
Dunn, NC 28334
www.commwelhealth.org
Appointments: 1-877-WELL-ALL (935-5255)
Family Medicine - Chronic Disease Care

CommWell
Health

CommWell Health of Salemburg

500 S. Fayetteville Street
Salemburg, NC 28385
www.commwelhealth.org
Appointments: 1-877-WELL-ALL (935-5255)
Family Medicine - WIC



HARNETT HEALTH

Lillington Medical Services

Dr. John Briggs
7 East Duncan Street
Lillington, NC 27546
(910) 814-1212



HARNETT HEALTH

Lillington Medical Services

Dr. Asif Zia
Madilyn Smith, PA
7 East Duncan Street
Lillington, NC 27546
(910) 814-1212

FAMILY PRACTICES

Buffalo Lakes Medical Services

1619 Buffalo Lake Road, Sanford
919-343-3435

The Daily Record

Call Today & Subscribe To The Daily Record

Call 910-891-1234

Your Community • Your Wellness • Your Health

ALL PEOPLE MATTER

Newton Grove

Spivey's Corner

Medical • Dental • WIC
Behavioral Health • Pharmacy
3331 Easy St.
Dunn, NC

Tar Heel

Medical • Pharmacy • BHS
16526 NC Hwy 87 West Tar
Heel, NC

Ocean Isle

Dental
1525 Ocean Isle Beach Rd.
Suite 2 Ocean Isle Beach, NC

Shallotte

Medical • Behavioral Health
341 Whiteville Road NW
Shallotte, NC

Dublin

Dental
73 Dixon St.
Dublin, NC

Harrells

Medical
194 Tomahawk Hwy.
Harrells, NC

Penderlea

Medical • Dental • BHS
5531 Eleanor Roosevelt Lane
Willard, NC

McGee's Crossroads

Medical • Dental • WIC
Behavioral Health • OB/GYN
70 Crape Myrtle Dr., Suite 104
Benson, NC

Smithfield

Medical
Medical Arts Pavilion
507 Brightleaf Blvd., Suite 209
Smithfield, NC

Salemburg

Medical • WIC
500 S. Fayetteville St.
Salemburg, NC

Bolivia

Medical • Behavioral Health
4311 Old Ocean Hwy
Bolivia, NC

Clinton

Building Bridges
417 Vance St., Suite B
Clinton, NC
Walk-in Crisis Center

MEDICAL SERVICES*

Primary Medical Care • Primary Pediatric Care • Comprehensive
Women's Health Services • Prenatal Care • Maternity Care • Physicals
• Immunizations • Diabetes Care • HIV/AIDS Care • Digital x-ray
• Laboratory Referrals • Pharmacy • Patient Health Portal • Mail Order
Pharmacy (EagleMeds)

DENTAL SERVICES*

Dental Care • Extractions • Cleanings • Fillings • Referrals

BEHAVIORAL HEALTH SERVICES*

Substance Abuse Treatment • Inpatient Services (Men Only) •
Outpatient Services (Men and Women) • Intensive Treatment Program
• Transitional Housing • Counseling Services • Psychiatric Services

WIC SERVICES*

Nutrition Education • Breast Feeding Education • Screenings
• Referrals

* Not all services are available at each location. For care after hours, please call your local CommWell Health Practice directly. If you need emergency services after hours call 911 or go to the nearest emergency room.

Covid

We offer Covid Testing and vaccines.
Visit www.commwelhealth.org for more information.

*Call us today for an appointment and
experience CommWell Health...*

**QUALITY CARE AT
REASONABLE PRICES.**

877.WELL.ALL • 877.935.5255
Call for an appointment today!



No Health or Dental Insurance?
Ask about our Eagle Care Discount Program.

www.commwelhealth.org

FAMILY PRACTICES

Coats Medical Services

25 N. Johnson Street • Coats, NC 27521
(910) 897-6423

Dunn Medical Services

803 Tilghman Drive, Suite 100 • Dunn, NC 28334
(910) 892-1091

Edgewater Medical Center & Urgent Care

100 South 10th Street • Lillington, NC
910-893-4111

UNC Physicians Network

400 Englewood Dr. • Kenly, NC 27542
919-284-4149

FLUOROSCOPY

Betsy Johnson Hospital

800 Tilghman Drive • Dunn, NC 28334
(910) 892-1000 Ext. 5000

Central Harnett Hospital

215 Brightwater Drive • Lillington, NC 27546
(910) 892-1000 Ext. 5000

GASTROENTEROLOGY

UNC Rex Digestive Health

Medical Arts Pavilion, Suite 100
507 N. Bright Leaf Blvd.
Smithfield, NC 27577
919-938-7182

GENERAL PRACTICES

Edgewater Medical Center & Urgent Care

100 South 10th Street • Lillington, NC
910-893-4111

GENERAL SURGERY

CENTRAL CAROLINA
GENERAL SURGERY

A Duke LifePoint Physician Practice

Central Carolina General Surgery

- A Duke LifePoint Hospital
709 Wicker Street, Suite B
Sanford, NC 27330
Phone 919.775.3321 Fax 919.774.1101
1139 Carthage Street, Suite 110-B
Sanford, NC 27330
Phone 919.775.7232 Fax 919.775.1731
www.centralcarolinaphysicians.com

General Surgery

Roger Ernest, DO
Steven Jurisich, MD

REAL
News Facts
Local Life

**The Daily
Record**

910-891-1234
www.mydailyrecord.com

HEALTH AND WELLNESS



One Life Natural Market

2312 W. Cumberland St.
Dunn, NC 28334
910-304-1055
Hours are Mon-Fri 10-6 • Sat 10-4 • Sun Closed

Health and Wellness

Specializing in
CBD, Vitamins, Herbs, Essential Oils, Gluten Free, Keto, Paleo and
Vegan Foods, Now offering Ionic Foot Detox

HEALTH EDUCATION

Harnett County Health Department

307 W. Cornelius Harnett Blvd.
Lillington, NC 27546
910-893-7570
www.harnett.org/health

HEALTH DEPARTMENT

Harnett County Dept of Public Health

307 W. Cornelius Harnett Blvd.
Lillington, NC
910-893-7550

HEALTH INSURANCE

Farm Bureau Insurance

Michael Lee
106 Commerce Dr.
Dunn, NC 28334
910-891-1033

HEALTHCARE TRAINING CENTER

TRIANGLE
HEALTHCARE
TRAINING
CENTER



Triangle Healthcare Training Center

919-275-9400
910-703-1065 - Cell
Triangle Healthcare Home Care
910-275-9909
Giving Patients The Care They Deserve

Healthcare Training Center

- PCA • Medication Aide
- CPR • BLS
- Nurse Aide 1 Coming Soon

Triangle Healthcare Training Center

919-275-9400 • 910-703-1065
Triangle Healthcare Home Care
910-275-9909

HEART

Champion Vascular Care

710 Erwin Road • Dunn, NC 28334
910-304-1212

THE CARTER CLINIC^{PA}

CONTINUING A LEGACY OF EXCELLENCE
IN BEHAVIORAL HEALTH

Continuing A Legacy of Excellence in Behavioral Health

The Carter Clinic offers mental health services for adults, children, adolescents and families whose problems interfere with daily life. If you need someone to talk to or want to know if medications can help, we are here for you. We have board certified Psychiatrists and Physicians who specialize in Opiate Use Disorder Treatment. We are committed to creating a practice where excellent care is provided to all we serve. Communication between the members of our team is an essential part of the services we provide. Each person encountered by our providers will be treated with courtesy, fairness and respect. We seek to provide a place where the values of our providers and those we serve are considered relevant to assessment and treatment interventions within our recognized professional standards of care.

Now Accepting Patients in 6 convenient locations

DUNN
701 E. BROAD STREET
SUITE B

Dunn, NC 28334
910-207-0830

SMITHFIELD
19 NOBLE STREET

Smithfield, NC 27577
919-938-9842

RALEIGH
4009 BARRETT DRIVE
SUITE 100

Raleigh, NC 27609
919-848-0132

ELIZABETHTOWN
1104 W. BROAD STREET

Elizabethtown, NC 28377
910-991-3070

COMING SOON
3505 HWY 401 BUSINESS

Raeford, NC 28376

FAYETTEVILLE
2151 SKIBO ROAD

Fayetteville, NC 28314
910-689-5333

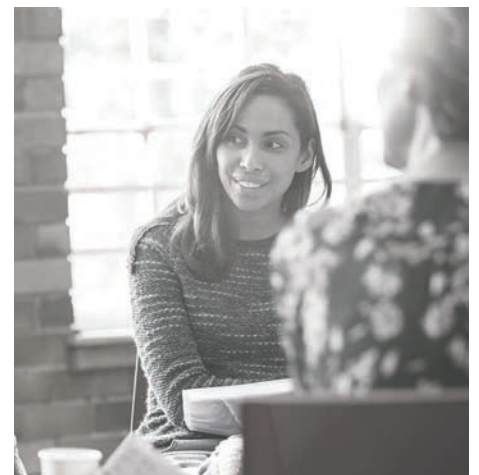

"Help is closer than you think."

..... 914-848-0132 | thecarterclinic.com



General Eye Care Services

- * Cataract Evaluation and Surgical Treatment
- * Diabetic Screening and Evaluation
- * Diagnosis and Management of Elevated Intraocular Pressure (Ocular Hypertension)
- * Glasses and Contact Lens Fitting/Prescriptions
- * Macular and Retinal Exams
- * Macular Degeneration Evaluations
- * Pediatric, Adult, and Geriatric Services
- * Routine Eye Examinations
- * Trauma and Emergency Services

Medical and Surgical Glaucoma Specialty Services

Diagnosis and Treatment of:

- * Angle Closure Glaucoma
- * Combined Mechanism Glaucoma
- * Neovascular Glaucoma
- * Normal or Low Tension Glaucoma
- * Ocular Hypertension
- * Open Angle Glaucoma
- * Pigmentary Glaucoma
- * Uveitic Glaucoma



**Fuquay Ophthalmology
& Glaucoma, PC**

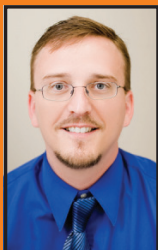

Kenneth William
Roach, MD

605 Attain Street
Suite 101
Fuquay-Varina, NC 27526
919.567.3709
www.fuquayophtho.com

HEART



Champion Heart & Vascular Center, PA

Cardiology, Vascular, Vein Medicine

- Dunn - 910-304-1212
- Henderson - 252-572-4223

Krishnan Ramaraj, M.D.

Board Certified: Interventional
Cardiac CT Scan, Nuclear Cardiology, Veins and Heart
Cardiology, Vascular and Vein Medicine

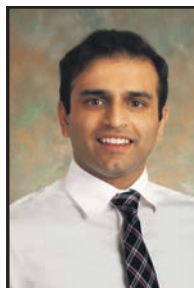

Champion Heart & Vascular Center, PA

Cardiology, Vascular, Vein Medicine

- Dunn - 910-304-1212
- Henderson - 252-572-4223

Dr. Navaneetha Sheshadri

Board Certified: Interventional
Cardiac CT Scan, Nuclear Cardiology, Veins and Heart
Cardiology, Vascular and Vein Medicine

HOME HEALTH

Harnett County Dept. of Public Health

307 W. Cornelius Harnett Blvd. • Lillington, NC
910-893-7550

HOSPICE & HOME CARE

Liberty Hospice

105 Hunt Valley Drive • Dunn, NC 28334
910-892-1906

SECU Hospice House of Johnston Health

426 Hospital Road
Smithfield, NC 27577
919-209-5100

HOSPITALS

Betsy Johnson Hospital

800 Tilghman Drive • Dunn, NC 28334
(910) 892-1000 Ext. 5000

Central Harnett Hospital

215 Brightwater Drive • Lillington, NC 27546
(910) 892-1000 Ext. 5000

First Health of the Carolinas

155 Memorial Drive
Pinehurst, NC 28374
910-715-1000

IMAGE CENTER

Betsy Johnson Hospital

800 Tilghman Drive, Dunn, NC

Central Harnett Hospital

215 Brightwater Drive, Lillington



FERNCREEK CARDIOLOGY, PA

EXPERTS IN HEART & VASCULAR DISEASES

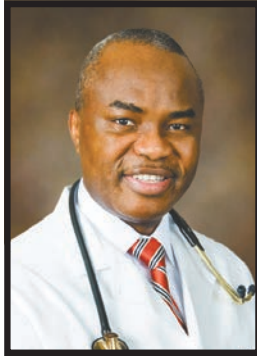

Matthew A. Daka,
MD, FACC, FSCAI



Manesh Thomas,
MD, FACC, FSCAI



Selvaratnam Sinna,
MD, FACC, FASE

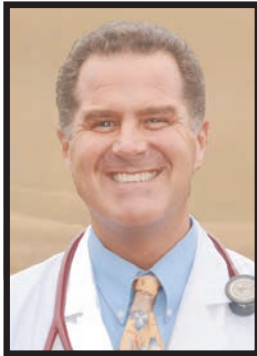

William "Bill"
Morrozoff, FNP-BC,

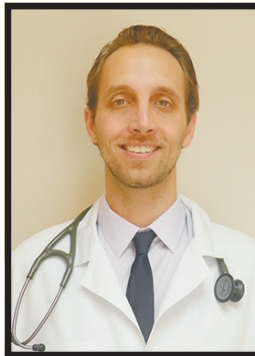

Benjamin Blaschke,
PA-C



Karla Medrano,
PA-C

- Clinical & Consultative Cardiology
- Chest Pain Evaluation, Diagnosis & Treatment
- Arrhythmia Management
- Echocardiography & Stress Echocardiography
- Stress Testing & Nuclear Stress Testing
- Preventative Cardiology
- Enhanced External Counterpulsation (EECP)
- Cardiac Catheterizations, Coronary Angioplasty & Stents
- Radial Heart Catheterizations, Angioplasty & Stents
- Coronary Intravascular Ultrasound/Coronary FFR (Fractional Flow Reserve)

- Complex Coronary Atherectomy (Pioneers of Coronary Atherectomy in the Region)
- Peripheral Arterial Disease (PAD) diagnosis & Management
- Peripheral Angiography, atherectomy & stent placement
- Varicose Vein Diagnosis and Management
- Endovenous Laser Treatment Sclerotherapy, and Microphlebectomy for Varicose Vein Management
- Cardiac Pacemakers/Defibrillator Management
- Cardiac Resynchronization Therapy (CRT) for heart failure

**3650 Cape Center Dr.
Fayetteville, NC 28304**

910-483-0049

*Our experts provide Heart and Vascular services
and are accepting new patients at all locations, including:*

ELIZABETHTOWN
300 East McKay St.
Elizabethtown, NC 28337

DUNN
303 Tilghman Dr.,
Dunn, NC 28334

www.ferncreekcadiology.com

AU NC Associated Urologists of North Carolina, PA

Dr. Frank Tortora



Dr. Kevin Khoudary



Dr. William Kizer



Dr. Kevin Perry



Dr. Jordan Brady



The Board Certified Urologists of AUNC represent Decades of commitment to Urologic Care.

As one of the largest urology specialty groups in North Carolina, AUNC has offered exceptional and innovative urologic care to the residents of Harnett County and its surrounding areas for over 13 years. Currently AUNC has convenient offices in Clinton, Dunn, & Clayton as well as five other locations in the Wake County area.

We offer expertise across all areas of Adult & Pediatric urology including:

Women's Health

- Stress Incontinence/Urinary Incontinence
- Urinary Tract Infections
- Cystocele (Dropped Bladder)
- Hematuria
- Kidney Stones
- Interstitial Cystitis
- Vaginal Vault Prolapse
- Neurogenic Bladder/Voiding Difficulty
- Bladder Cancer Screening and Treatment

Men's Health

- Prostate Cancer Screening and Treatment
- Testicular Cancer
- Benign Prostatic Hyperplasia (Urolift®)(Rezum®)
- Prostatitis
- Erectile Dysfunction
- Kidney Stones
- Vasectomies
- Bladder Cancer Screening and Treatment
- Male Infertility/Vasectomy Reversal
- High Intensity Focused Ultrasound (HIFU)



We Specialize in Minimally Invasive Robotic Surgery

Cary
(919) 467-3203

Clayton
(919) 863-9424

Clinton
(910) 592-7129

Dunn
(910) 892-1068

Raleigh
(919) 758-8677

IMMUNIZATIONS

Thomas Drug

609 E. Cumberland Street • Dunn, NC
910-892-2114

INTERNAL MEDICINE

CENTRAL CAROLINA
INTERNAL MEDICINE
ASSOCIATES

A Duke LifePoint Physician Practice

Central Carolina Internal Medicine Associates

1139 Carthage Street,
Suite 110-A, Sanford, NC 27330
Phone 919.774.2195
Fax 919.776.8131

Internal Medicine

• Gerard O'Donnell, MD

Edgewater
MEDICAL CENTER

Edgewater Medical Center & Urgent Care

100 South 10th Street
Lillington, NC 27546
910-893-4111
www.edgewatermedicalcenter.com
Internal Medicine

CAPE FEAR VALLEY
HEALTH

HARNETT HEALTH

Dunn Medical Services

Constance Page, PA
803 Tilghman Drive, Suite
100 Dunn, NC 28334
(910) 892-1091

Dunn Medical Services

803 Tilghman Drive, Suite 100
Dunn, NC 28334
(910) 892-1091

LASER THERAPY

Townsend & Townsend & Associates, DDS, PA

212 N. Wilson Avenue
Dunn, NC 28334
910-892-7370

MAMMOGRAPHY

Harnett County Health Department

307 W. Cornelius Harnett Blvd.
Lillington, NC 27546
910-893-7570 • www.harnett.org/health

Harnett Health Breast Care Center

3D Mammography with SmartCurve Technology
800 Tilghman Drive,
Dunn, NC 28334
(910) 892-1000 ext. 5000

MAMMOGRAPHY



Valley Radiology

169 Rawls Road
Angier, NC
919-331-2001

Radiology/Imaging Center

- CT • MRI • Digital X-Ray
- 3D & Digital Mammography
- Ultrasound
- Bone Density

Outpatient Diagnostic Center

233 Beaman St.,
Clinton, NC
910-592-2689 • www.SampsonRMC.org

Traingle Dignostic

Mammogram • EEG • Bone Density
320 N Judd Parkway
Fuquay-Varina, NC 910-446-1653

Valley Radiology

169 Rawls Rd
Angier, NC 27501
919-331-2001

*The Next Best
Thing to Home!*

Clinical Services • Rehabilitation • Therapy Services

Carrolton
of Dunn

711 Susan Tart Road
Dunn
910-892-8843

Stay Connected
www.mydailyrecord.com

MENTAL HEALTH

 <p>CONTINUING A LEGACY OF EXCELLENCE IN BEHAVIORAL HEALTH</p>	<p>The Carter Clinic</p> <p>701 E Broad Street, Suite B • Dunn, NC 28334 • 919-848-0132</p> <p>2151 Skibo Road • Fayetteville, NC 28314 • 910-689-5333</p> <p>19 Noble Street • Smithfield, NC 27577 • 919-938-9842</p> <p>4009 Barrett Drive, Suite 100 • Raleigh, NC 27609 • 919-848-0312</p> <p>603 Eastwood Road • Wilmington, NC 28403 • 910-550-2332</p> <p>1104 West Broad Street • Elizabethtown, NC 28377 • 910-991-3070</p> <p>Coming Soon 3505 Hwy 401 Business Raeford, NC 28376</p>
--	---

The Carter Clinic

701 E Broad Street, Suite B • Dunn, NC 28334
910-207-0830

2151 Skibo Road • Fayetteville, NC 28314
910-689-5333

19 Noble Street • Smithfield, NC 27577
919-938-9842

4009 Barrett Drive, Suite 100 • Raleigh, NC 27609 919-848-0312

603 Eastwood Road • Wilmington, NC 28403
910-550-2332

1104 West Broad Street • Elizabethtown, NC 28377 910-991-3070

Coming Soon:
3505 Hwy 401 Business • Raeford, NC 28376

MENTAL HEALTH/ADOLESCENT

 <p>CONTINUING A LEGACY OF EXCELLENCE IN BEHAVIORAL HEALTH</p>	<p>The Carter Clinic</p> <p>701 E Broad Street, Suite B • Dunn, NC 28334 • 919-848-0132</p> <p>2151 Skibo Road • Fayetteville, NC 28314 • 910-689-5333</p> <p>19 Noble Street • Smithfield, NC 27577 • 919-938-9842</p> <p>4009 Barrett Drive, Suite 100 • Raleigh, NC 27609 • 919-848-0312</p> <p>603 Eastwood Road • Wilmington, NC 28403 • 910-550-2332</p> <p>1104 West Broad Street • Elizabethtown, NC 28377 • 910-991-3070</p> <p>Coming Soon 3505 Hwy 401 Business Raeford, NC 28376</p>
--	---

MENTAL HEALTH/CHILDREN

 <p>CONTINUING A LEGACY OF EXCELLENCE IN BEHAVIORAL HEALTH</p>	<p>The Carter Clinic</p> <p>701 E Broad Street, Suite B • Dunn, NC 28334 • 919-848-0132</p> <p>2151 Skibo Road • Fayetteville, NC 28314 • 910-689-5333</p> <p>19 Noble Street • Smithfield, NC 27577 • 919-938-9842</p> <p>4009 Barrett Drive, Suite 100 • Raleigh, NC 27609 • 919-848-0312</p> <p>603 Eastwood Road • Wilmington, NC 28403 • 910-550-2332</p> <p>1104 West Broad Street • Elizabethtown, NC 28377 • 910-991-3070</p> <p>Coming Soon 3505 Hwy 401 Business Raeford, NC 28376</p>
--	---

MRI

Betsy Johnson Hospital

800 Tilghman Drive • Dunn, NC 28334
(910) 892-1000 Ext. 5000

Central Harnett Hospital

215 Brightwater Drive
Lillington, NC 27546
(910) 892-1000 Ext. 5000

MRI

	<p>Valley Radiology</p> <p>169 Rawls Road Angier, NC 919-331-2001</p> <p>Radiology/Imaging Center</p> <ul style="list-style-type: none"> • CT • MRI • Digital X-Ray • 3D & Digital Mammography • Ultrasound • Bone Density
--	--

NEUROLOGIST

Neurology and Pain Management Center

325 S.Walton Dr. Benson, NC 919 894 1033

1212 Central Dr, Sanford, NC 919 777 5294

350 Pine State St Lillington, NC 910 893 9700

3511 Ramey St Fayetteville, NC 910 491 2744

280 Magnolia Square Ct., Aberdeen, NC 28315 • 910-893-9700

NUCLEAR CARDIOLOGY

	<p>Champion Heart & Vascular Center, PA</p> <p><i>Cardiology, Vascular, Vein Medicine</i></p> <ul style="list-style-type: none"> • Dunn - 910-304-1212 • Henderson - 252-572-4223 <p>Krishnan Ramaraj, M.D. Board Certified: Interventional Cardiac CT Scan, Nuclear Cardiology, Veins and Heart Cardiology, Vascular and Vein Medicine</p>
---	---

	<p>Champion Heart & Vascular Center, PA</p> <p><i>Cardiology, Vascular, Vein Medicine</i></p> <ul style="list-style-type: none"> • Dunn - 910-304-1212 • Henderson - 252-572-4223 <p>Dr. Navaneetha Sheshadri Board Certified: Interventional Cardiac CT Scan, Nuclear Cardiology, Veins and Heart Cardiology, Vascular and Vein Medicine</p>
--	---

Champion Vascular Care

710 Erwin Road
Dunn, NC 28334
910-304-1212

NUCLEAR MEDICINE

Betsy Johnson Hospital

800 Tilghman Drive • Dunn, NC 28334
(910) 892-1000 Ext. 5000

Central Harnett Hospital

215 Brightwater Drive • Lillington, NC 27546
(910) 892-1000 Ext. 5000

NURSING CLASSES

Central Carolina Community College

1105 Kelly Drive • Sanford, NC 27330 • 919-775-5401

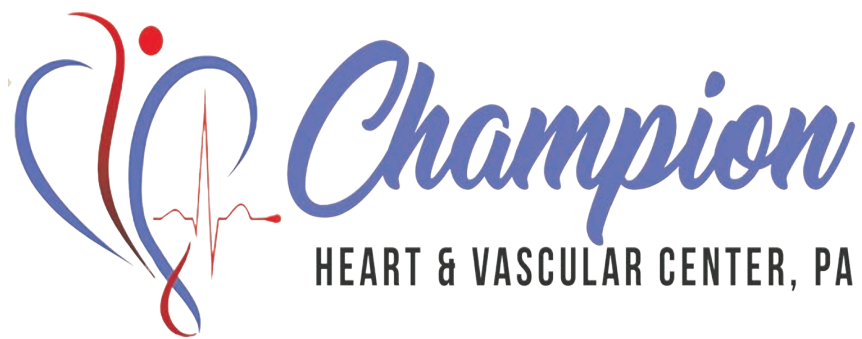

YOUR
HEART
IS IN GOOD HANDS!

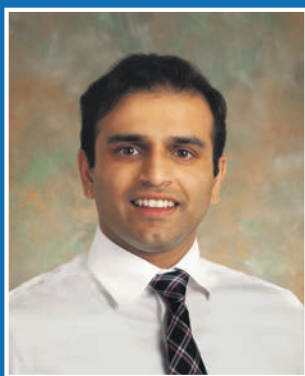

Welcome New Interventional
Cardiologist in town.
Dr. Navaneetha Sheshadri



Krishnan RAMARAJ MD, FSCAI
Interventional Cardiologist
Heart & Vascular Medicine

Dunn & Benson • 910.304.1212



Online
Scheduling
Available

Count on more piggy-back rides.

This facility and its affiliates comply with applicable Federal civil rights laws and does not discriminate on the basis of race, color, national origin, age, disability, or sex.

ATENCIÓN: si habla español, tiene a su disposición servicios gratuitos de asistencia lingüística. Llame al 1-919-774-2100.

注意:如果您使用繁體中文, 您可以免費獲得語言援助服務。請致電 1-919-774-2100。

Count on us for your health.

Care is what makes a community and what makes a community healthier. When it comes to your health, you can count on us. We are here for you when you need us most, providing quality health care made even stronger by the experience and resources of Duke LifePoint Healthcare.

From the routine to the unforeseen, count on us.
Make your next appointment with one of our doctors.

800.483.6385

CENTRAL CAROLINA
HOSPITAL

A Duke LifePoint Hospital

CentralCarolinaHospital.com/Schedule

NURSING HOME



Golden Years Nursing Home

MANAGED BY LIBERTY HEALTHCARE MANAGEMENT
7348 North West Street
P.O. Box 40 • Falcon, NC
Phone: 910-980-1271
Fax: 910.980.1141
Nursing Home
Caring with Excellence
Specializing in Rehabilitation and Tracheotomy Care

Golden Years

7348 Northwest St. • PO Box 40
Falcon, NC 28342
910-892-1271

NUTRITION



Healthy Vibes

2314 W. Cumberland St.
Dunn, NC 28334
(910) 292-2332

Nutrition

Healthy Smoothies, Energy Herbal Teas, Soothing Aloe, Reach Goals,
Feel Better, Look Great
Like us on Facebook @healthyvibesnc
Follow us on Instagram @healthyvibesdunn

Allgood and Healthy

910-965-5454
25 S Broad St E, Angier, NC 27501

Get your Fix

(919) 763-2675
124 E Stewart St., Coats, NC 27521

Good and Healthy

910-984-1175
91 W Cornelius Harnett Blvd,
Lillington, NC 27546

Healthy Vibes

910-292-2332
2314 West Cumberland St, Dunn, NC 28334

OBSTETRICS/GYNECOLOGY



Central Carolina Hospital

- A Duke LifePoint Hospital
1135 Carthage Street
Sanford, NC 27330
800.483.6385

OBGYN

Steven H. Berliner, MD, FACS, FACOG
Miriam Holihan, Certified Midwife
Christina Gentine, Certified Midwife

Mind Body Spirit Women's Health

305B Tilghman Dr. • Dunn, NC 28334
910-892-2223

OBSTETRICS/GYNECOLOGY



Harnett OB/GYN

Rhonda Lovvorn, FNP
805C Tilghman Drive
Dunn, NC 28334
(910) 892-4092



ONCOLOGY

UNC Radiation Oncology at Clayton

Johnston Professional Plaza
2076 Hwy. 42 W, Suite 120
Clayton, NC 27520
919-585-8550 After Hours: 919-713-1502

UNC Radiation Oncology at Smithfield

Johnston Medical Mall Suite 1200
514 N. Bright Leaf Blvd
Smithfield, NC 27577
919-209-3555

OPHTHALMOLOGY



Kenneth Roach, M.D.

Fuquay Ophthalmology
605 Attain Street, Suite #101
Fuquay-Varina, NC 27526-1972
Phone: 919-567-3709
Fax: 919-567-3710
www.fuquayophtho.com

Ophthalmology

Education: Medical College of Pennsylvania
Residency: Hahnemann University
Special Procedures: Cataract Surgery, Glaucoma Diagnosis,
Treatment & Surgical Management, Diabetic & Macular Evaluations

Caroline Eye

Dunn:
107 Hunt Dr.
Dunn, NC 28334
910-891-4129 • 800-733-5357

Fayetteville:

1991 Fordham Dr. Suite 301 Fayetteville, NC 28304
910-485-2020 • 800-598-4850

Pinehurst/Southern Pines:

2170 Midland Rd., Southern Pines, NC 28387
910-295-2100

Sanford:

1223 Cartage St. Sanford, NC 28330
919-776-7549 • 800-774-3330

Kenneth W. Roach, M.D.

Fuquay Ophthalmology & Glaucoma, PC
605 Attain Street, Suite 101
Fuquay Varina, NC 27526-1972
Phone: 919-567-3709
Fax: 919-567-3710
www.fuquayophtho.com

Our Commitment to You...

Our Patients, Our Neighbors

is to always remember who you are to us ...our family!

With over 50 years combined experience, almost all gained here in Harnett County, we are deeply rooted in our dedication to our patients and the quality care we provide. We work hard everyday to make sure our patients, our neighbours, are getting the best we can offer.



Rodolfo Reyes,
MD



Sydney Rowan,
PA-C



Barry Spiegel,
PA



Maggie Jones,
PA-C



Walk-Ins and New Patients Welcome

Services Offered:

- Primary Care
- Diabetic Care
- Sports/College Physical Education
- Covid-19 Testing
- Drug Screening
- Workers Comp
- Lab/X-Ray On Site
- DOT Physicals

Call for an appointment today!

Edgewater
MEDICAL CENTER

100 South 10th Street • Lillington | 910-893-4111 • Fax 910-893-9850

edgewatermedicalcenter.com

"HABLAMOS ESPANOL"

Aceptamos nuevos
pacientes

We accept all major
insurance, Medicare,
Medicaid, BCBS, Tri-Care



OPTOMETRIST



MyEyes Optometry
MyEyes Optometry - Dr. Alan L. Byrd & Associates
 2332 W. Cumberland St. • Dunn, NC 28334 • 910-897-2020 • 910-892-2020
 8313 S. NC 55 Hwy • Willow Spring, NC 27592 • 919-639-2020
 104 S. Main St. • Lillington, NC 27546 • 910-814-2020
 5638 NC Hwy 42 W. • Suite 207 • Garner, NC 27529 • 919-661-2020
www.MyEyesOptometry.com
Optometry
 Offering: Comprehensive eye exams for all ages; contact lens evaluations; retinal imaging; glaucoma, cataract, and diabetic eye care; dress and sun eyewear; safety and protective eyewear; evening and Saturday appointments; 24-hour emergency services. Se habla español.



Dr. Hubert Warren
Warren Eye Care
 601 W. Broad Street
 Dunn, NC 28334
 Phone: (910) 892-7197
Eye Care Specialist
 Emergency Eye Care, Pediatric Eye Care, Lasik Consultations, Contact Lens Fittings, Glaucoma Testing and Care, Gentle Vision Shaping (GVS), Diabetic Exams, Cataract Evaluations, Comprehensive Eye Exams, Retinal Imaging



Dr. Russ Warren
Warren Eye Care
 601 W. Broad Street • Dunn, NC 28334
 Phone: (910) 892-7197
 320A Main Street • Newton Grove, NC 28366
 Phone: (919) 594-2020
Eye Care Specialist
 Emergency Eye Care, Pediatric Eye Care, Lasik Consultations, Contact Lens Fittings, Glaucoma Testing and Care, Gentle Vision Shaping (GVS), Diabetic Exams, Cataract Evaluations, Comprehensive Eye Exams, Retinal Imaging

Dr. Alan L. Byrd & Associates, O.D.P.A.
 15 Rawls Road • Angier
 919-639-2020

2332 W. Cumberland Street • Dunn, NC 28334
 910-892-2020

104 South Main Street • Lillington
 910-814-2020

American Eye Care Optometric Centers

Dr. William C. Elmore & Dr. Jessica C. Elmore
 1739 W Cumberland • Dunn Plaza
 Dunn, NC 28334
 910-892-3840

GET COVERED NOW!

Open enrollment for individual health insurance is here:
 November 1, 2021 through January 15, 2022.



910-891-1033
www.ncfbins.com/harnett-lee

MICHAEL P. LEE

Agency Manager
michael.lee@ncfbins.com

An Authorized Agency for



Auto • Home • Life • Health • Banking

OPTOMETRIST

Caroline Eye Associates

Dunn:
 107 Hunt Dr. Dunn, NC 28334
 910-891-4129 • 800-733-5357

Fayetteville:
 1991 Fordham Dr. Suite 301 Fayetteville, NC 28304
 910-485-2020 • 800-598-4850

Sanford:
 1223 Cartage St. Sanford, NC 28330
 919-776-7549 • 800-774-3330

Pinehurst/Southern Pines:
 2170 Midland Road • Southern Pines, NC 28387
 910-295-2100

Family Eyecare Optometry, P.A.

P.O. Box 430
 210 W. Ivey St.
 Lillington, NC 27546
 910-893-5711

ORAL SURGERY

Townsend & Townsend & Associates, DDS, PA

212 N. Wilson Avenue
 Dunn, NC 28334
 910-892-7370

ORTHOPAEDICS

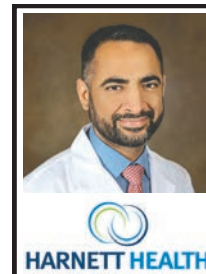

Harnett Health Orthopaedics & Sports Medicine

Dr. Bikram Grewal
 Dr. Jennifer Burn, PA
 716 S 10th Street
 Lillington, NC 27546
 (910) 893-4041

Johnston Health Joint Replacement Center

509 N. Bright Leaf Blvd.
 Smithfield, NC 27577
 919-209-3470
<https://johnstonhealth.org/joint-replacement-classes/>

PAIN MANAGEMENT

Neurology and Pain Management Center

325 S. Walton Dr. Benson, NC 919-894-1033
 1212 Central Dr. Sanford, NC 919-777-5294
 350 Pine State St., Lillington, NC 910-893-9700
 3511 Ramey St., Fayetteville, NC 910-491-2744
 280 Magnolia Square Ct., Aberdeen, NV 28315
 910-893-9700

PEDIATRIC DENTISTRY

Brush & Floss Orthodontics & Pediatric Dentistry

5638 NC HWY 42, Suite 109
 919-772-1463



Neurology & Pain Management Center, PLLC

"Finding the path to better health"

Mission Statement

Our mission at Neurology & Pain Management Center is to enhance patients' quality of life through a decrease in pain and improvement in the ability to enjoy daily activities. We accomplish this by taking an integrated approach to pain management, providing consultation and treatment to individuals with both acute and chronic pain. Each patient is prescribed an individually tailored treatment plan after having been thoroughly evaluated by our skilled staff.

Services

Treatment for Neck and Back Pain • Pinched Nerve
Acute Pain • Chronic Pain • Injury Related Pain
Arthritis • Joint Pain • Migraines • Tension Headaches
Multiple Sclerosis • Dizziness • Seizures • Stroke
Sleep Apnea • Other Sleep Disorders • Carpal Tunnel Syndrome

Aberdeen

280 Magnolia Square Ct.
Aberdeen, NC 28315
(910) 893-9700

Lillington

350 Pine State St
Lillington NC 27546

Benson

325 S. Walton Ave
Benson NC 27504

Sanford

1212 Central Dr Suite 101
Sanford NC 27330

Morrisville

6402 McCrimmon Parkway
Morrisville NC 27560

Fayetteville - Ramsey St

5511 Ramsey St Suite 200
Fayetteville NC 28311

Fayetteville - Oliver St

1291 Oliver St
Fayetteville NC 27304

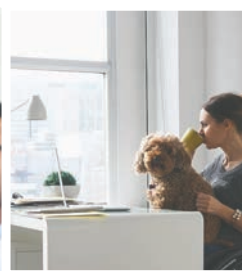
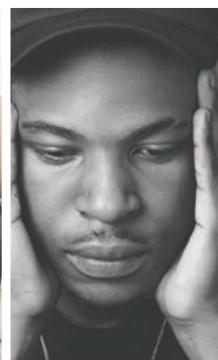

For appointments please call (910)491-2744 • Referral Fax (910)-491-2903
www.neurologyandpain.org

PEDIATRIC DENTISTRY



Brush And Floss Orthodontics and Pediatric Dentistry

Dr. Rob Ehlers, DDS
Dr. Kenaysha Gaddy, DDS
Dr. Tamara Evans, DDS
5638 NC Highway 42, Suite 109
Garner, NC 27529
919-772-1463
BrushAndFloss.com
Pediatric Dentistry and Orthodontics

PEDIATRICS



Premier Pediatrics

Dr. Beverly Yearwood
Dr. Raid Kamil
Immacula St. Louis
Michelle Messer, CPNP
802 Tilghman Drive
Dunn, NC 28334
(910) 892-4248

PEDIATRICS



CommWell Health of Newton Grove / Spivey's Corner

3331 Easy Street
Dunn, NC 28334
www.commwellhealth.org
Appointments: 1-877-WELL-ALL (935-5255)
Pediatrics - WIC



Premier Pediatrics of Lillington

Dr. Lori Langdon
716 S. 10th St.,
Lillington,
(910) 892-4248

Edgewater Medical Center & Urgent Care

100 South 10th Street
Lillington, NC
910-893-4111

Premiere Pediatrics

802 Tilghman Drive
Dunn, NC 28334
910-892-4248



CAMPBELL
UNIVERSITY

Health Center

COGNITIVE AND MEMORY ASSESSMENT PROGRAM



Ronald W. Cottle, MD

Dr. Ronald W. Cottle provides care to all ages with an emphasis on the geriatric/older adult population. He sees community dwelling elders for chronic and acute conditions. Geriatrics is a medical specialty that addresses the complex needs of older adults and emphasizes maintaining health and functional independence even in the presence of chronic disease.

Problems that are more frequently seen in older adults include:
memory loss, gait and balance disturbance with falls/pain syndromes, managing loss, end-of-life issues, and the need for cognitive assessment and care-planning/transitional care.

The Health Center is open to people of all ages for primary health care.

CALL TODAY TO SCHEDULE AN APPOINTMENT: 910-893-7777
Campbell University Health Center | 129 T.T. Lanier Street, Buies Creek, NC 27506
Monday-Friday, 8:30 a.m. to 4:30 p.m. | Monday evenings, 5-8:30 p.m.

PHARMACY

 <p>LILLINGTON'S HOMETOWN PHARMACY</p>	<p>Hogan's Pharmacy 815 West Front Street • Lillington, NC 27546 Mon.-Fri. 8:30 a.m. - 6 p.m. • Saturday, 8:30 a.m. - 2 p.m. 910-893-4544 • www.hoganspharmacy.com</p> <p>Pharmacy</p> <ul style="list-style-type: none"> • Medication Adherence Packaging • Medication Therapy Management • Flu, Shingles, Pneumonia, & other vaccines • Compounding • Free local delivery • After-hours emergency service • Gifts galore! Large selection of unique gifts • Fresh, hand-squeezed Orangeades and Lemonades
--	--

 <p>• DRUG STORE •</p>	<p>Thomas Drug Store 609 E. Cumberland St. Dunn, NC Mon.-Fri. 8:30-6:00 910-892-2114</p> <p>Pharmacy Ricky will deliver your prescription free within Dunn city limits</p>
--	---

Hogan's Pharmacy
 815 West Front Street
 Lillington, NC 27546
 910-893-4544

Thomas Drug
 609 E. Cumberland Street
 Dunn, NC
 910-892-2114

PHYSICAL THERAPY

 <p>A Duke LifePoint Hospital</p>	<p>Central Carolina Hospital - A Duke LifePoint Hospital 1135 Carthage Street Sanford, NC 27330 800.483.6385</p> <p>Physical Therapy</p>
---	--

PHYSICIANS

	<p>Edgewater Medical Center & Urgent Care 100 South 10th Street Lillington, NC 27546 910-893-4111 www.edgewatermedicalcenter.com</p> <p>Physicians</p>
--	--

Edgewater Medical Center & Urgent Care
 100 South 10th Street
 Lillington, NC
 910-893-4111

PHYSICIANS

Fuquay Ophthalmology & Glaucoma, PC
 Kenneth W. Roach, M.D.
 1000 North Main Street, Suite 204
 Fuquay Varina, NC 27526
 919-567-3709

PRIMARY CARE

	<p>Edgewater Medical Center & Urgent Care 100 South 10th Street Lillington, NC 27546 910-893-4111 www.edgewatermedicalcenter.com</p> <p>Primary Care</p>
--	--

PSYCHIATRY

The Carter Clinic
 701 E Broad Street, Suite B • Dunn, NC 28334
 919-207-0830
 2151 Skibo Road • Fayetteville, NC 28314
 910-689-5333
 19 Noble Street • Smithfield, NC 27577
 919-938-9842
 4009 Barrett Rd., Suite 100 • Raleigh, NC 27609
 919-848-0312
 603 Eastwood Road • Wilmington, NC 28403
 910-550-2332
 1101 W. Braod Street • Elizabethtown, NC 28377
 910-919-3070
 Coming Soon
 3505 Hwy. 401 Business • Raeford, NC 28376

PUBLIC HEALTH

Harnett County Dept. of Public Health
 307 Cornelius-Harnett Blvd.,
 Lillington
 910-893-7550
www.harnett.org

RADIOLOGY/IMAGING CENTER

 <p>A Duke LifePoint Hospital</p>	<p>Central Carolina Hospital - A Duke LifePoint Hospital 1135 Carthage Street Sanford, NC 27330 800.483.6385</p> <p>Radiology</p>
---	---

Valley Radiology
 169 Rawls Road • Angier, NC 27501
 919-331-2001



Meet Dr. Vithala!

Dr. Madhuri Vithala is a Board Certified in Medical Oncology, Palliative Medicine, and Internal Medicine. Dr. Vithala brings with her over a decade of medical oncology experience in

the clinical setting as well as over a decade of experience in an educational setting as Assistant Professor of Medicine in the Division of Medical Oncology at Duke University Medical Center.

Services Offered:

- Oncology
- Hematology
- Outpatient & Inpatient Consults
- Outpatient IV Chemotherapy
- Malignant & Benign Hematology Conditions
- Cancer Supportive Care
- Specialty Trained Dieticians
- Oncology Trained Social Workers



CANCER CENTER *at* CENTRAL HARNETT

215 Brightwater Drive
Lillington, NC 27546
Phone: 910.984.3080
Fax: 910.615.9776

Have questions?

Call (910) 984-3080 and speak to an expert with the Cancer Center staff, or check out our website at:

www.myharnetthealth.org/the-cancer-center

HOURS OF OPERATION

Monday - Thursday 8:00 am to 5:00 pm
Friday 8:00 am to 12:00 pm

To Schedule your appointment, please call
(910) 984-3080

RADIOLOGY/IMAGING CENTER



Valley Radiology
169 Rawls Road
Angier, NC
919-331-2001
Radiology/Imaging Center
• CT • MRI • Digital X-Ray
• 3D & Digital Mammography
• Ultrasound
• Bone Density

ULTRASOUNDS



Valley Radiology
169 Rawls Road
Angier, NC
919-331-2001
Radiology/Imaging Center
• CT • MRI • Digital X-Ray
• 3D & Digital Mammography
• Ultrasound
• Bone Density

RADIATION ONCOLOGY

UNC Radiation Oncology at Clayton

Johnston Professional Plaza
2076 Hwy. 42 W, Suite 120
Clayton, NC 27520
919-585-8550 After Hours: 919-713-1502

UNC Radiation Oncology at Smithfield

Johnston Medical Mall Suite 1200
514 N. Bright Leaf Blvd
Smithfield, NC 27577
919-209-3555

REHAB

Harnett Health System Rehab/ Wellness Center

Benson Rehabilitation
(919) 894-1057
Besty Johnson Hospital, Dunn (910) 892-1000
Lillington Rehabilitation (910) 814-585

SPEECH THERAPY



Speech & Language Rehabilitation Services, Inc.

*Serving Sampson, Harnett, Cumberland,
Johnson, Duplin, Wake counties*

101 Hunt Drive
Dunn, NC 28334
Phone: (910) 299-0700
Fax: (910) 299-0800
www.SLRRehab.com
Speech Therapy, Occupational Therapy, Physical Therapy
Sensory and Therapy Gym

SURGEONS

Harnett Surgical Associates

803 Tilghman Drive, Suite 200
Dunn, N.C. 28334
(910) 892-1550

Kenneth W. Roach, M.D.

Fuquay Ophthalmology & Glaucoma, PC
605 Attain Street, Suite 101
Fuquay Varina, NC 27526-1972
Phone: 919-567-3709 • Fax: 919-567-3710
www.fuquayophtho.com

Betsy Johnson Hospital

800 Tilghman Drive • Dunn, NC 28334
(910) 892-1000 Ext. 5000

Central Harnett Hospital

215 Brightwater Drive • Lillington, NC 27546
(910) 892-1000 Ext. 5000

URGENT CARE



Edgewater Medical Center & Urgent Care

100 South 10th Street
Lillington, NC 27546
910-893-4111
www.edgewatermedicalcenter.com
Urgent Care

Edgewater Medical Center & Urgent Care

100 South 10th Street • Lillington, NC
910-893-4111

UROLOGIST



Dr. Jordan Brady

Associated Urologists of North Carolina, PA
700 Tilghman Dr., Suite 702, Dunn, NC 28334
910-892-1068 • 910-892-4527 Fax
www.auncurology.com

Urology

One of the states largest urology specialty groups in North Carolina offering advanced diagnostic treatment options for male, female and pediatric problems.
Now performs a non invasive procedure Uroloft® for treatment for enlarged prostate (BPH)



Dr. Kevin Khoudary

Associated Urologists of North Carolina, PA
700 Tilghman Dr., Suite 702, Dunn, NC 28334
910-892-1068 • 910-892-4527 Fax
www.auncurology.com

Urology

One of the states largest urology specialty groups in North Carolina offering advanced diagnostic treatment options for male, female, and pediatric urological problems.
Dr. Khoudary specializes in male infertility and impotence, and now also performs a non-invasive procedure called rezūm® as a treatment for enlarged prostate (BPH).

Associated Urologist of North Carolina

700 Tilghman Drive, Suite 702
Dunn, NC 28334
910-892-1068 • www.auncurology.com



Valley Radiology

Meet Our Team of Subspecialized Radiologists



Harry Ameredes, MD



David Allison, MD



Demir Bastug, MD



George Binder, MD



Fred Caruso, MD



Osmani Deochand, MD

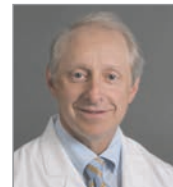

Bruce Distell, MD



Richard Falter, MD



Max Faykus, MD



David Fisher, MD



Gretchen Green, MD



Jeffrey Kotzan, MD



Thomas Meakem III, MD



Murali Meka, MD



Walson Metzger, MD



Ali Nasim, MD



Ellie Pack, MD



Tereza Poghosyan, MD



Richard Roux, MD



Pratish Shah, MD



Bryan Swilley, MD



Terri Zacco, DO



Mark Zalaznik, MD



T.J. Beach, PA



Gerald Crist, PA

Vascular & Interventional Clinic

Peripheral Artery Disease • Angiogram/Stent Placement • Varicose Veins
Uterine Fibroids • Biopsies • Spinal Compression Fractures

Angier Imaging Center

CT • MRI • Ultrasound • X-Ray/DEXA • 3D Mammography • Breast/Thyroid Biopsies

EXPERTISE MAKES THE DIFFERENCE

Vascular & Interventional Clinic | 910.486.5700 | 3186 Village Drive, Suite 201, Fayetteville, NC 28304
Angier Imaging Center | 919.331.2001 | 169 Rawls Road, Angier, NC 27501
Visit us at www.valleyradiologync.com for additional services

UROLOGIST



Dr. William Kizer

Associated Urologists of North Carolina, PA
700 Tilghman Dr., Suite 702, Dunn, NC 28334
910-892-1068 • 910-892-4527 Fax
www.auncurology.com

Urology

One of the states largest urology specialty groups in North Carolina offering advanced diagnostic treatment options for male, female and pediatric problems.

Now performs a non invasive procedure Urolift® for treatment for enlarged prostate (BPH)



Dr. Kevin Perry

Associated Urologists of North Carolina, PA
700 Tilghman Dr., Suite 702, Dunn, NC 28334
910-892-1068 • 910-892-4527 Fax
www.auncurology.com

Urology

One of the states largest urology specialty groups in North Carolina offering advanced diagnostic treatment options for male, female and pediatric problems.

Education: Wright State University, Bachelor of Science
Medical School: Wright State University School of Medicine
Internship & Residency: Northeastern Ohio University School of Medicine



Dr. Frank Tortora

Associated Urologists of North Carolina, PA
700 Tilghman Dr., Suite 702, Dunn, NC 28334
910-892-1068 • 910-892-4527 Fax
www.auncurology.com

Urology

One of the states largest urology specialty groups in North Carolina offering advanced diagnostic treatment options for male, female, and pediatric problems.

Specializing in Noninvasive High Intensity Focused Ultrasound (HIFU) and minimally Invasive Robotic Surgery for the treatment of Prostate Cancer.

Now performs a non invasive procedure Urolift® for treatment for enlarged prostate (BPH)

VASCULAR CARE



Champion Heart & Vascular Center, PA

Cardiology, Vascular, Vein Medicine

- Dunn - 910-304-1212
- Henderson - 252-572-4223

Krishnan Ramaraj, M.D.

Board Certified: Interventional
Cardiac CT Scan, Nuclear Cardiology, Veins and Heart
Cardiology, Vascular and Vein Medicine



Champion Heart & Vascular Center, PA

Cardiology, Vascular, Vein Medicine

- Dunn - 910-304-1212
- Henderson - 252-572-4223

Dr. Navaneetha Sheshadri

Board Certified: Interventional
Cardiac CT Scan, Nuclear Cardiology, Veins and Heart
Cardiology, Vascular and Vein Medicine

Champion Vascular Care

710 Erwin Road • Dunn, NC 28334
1 Medical Dr. • Benson, NC 27504
13840 NC 210, • Spring Lake, NC 28390
910-304-1212

VEIN MEDICINE

Champion Vascular Care

721 Tilghman Dr., Suite 400
Dunn, NC 28334
1 Medical Dr.
Benson, NC 27504
13840 NC 210
Spring Lake, NC 28390
910-304-1212

WELLNESS

Harnett Health System

800 Tilghman Drive
Dunn, NC 28334
910-892-7161

WISDOM TEETH EXTRACTION

Townsend & Townsend & Associates, DDS, PA

Dr. Gordon Townsend
212 N. Wilson Avenue
Dunn, NC 28334
910-892-7370

WOMEN'S HEALTH

Harnett County Dept. of Public Health

307 W. Cornelius-Harnett Blvd.
Lillington, NC
910-893-7550

**For more than 40 years,
Your Vision Has Been Our Focus.**

Doctors Serving Our Dunn Office:

John French, M.D.

Corneal Disease & Cataract Specialist

Zeina Haddad, M.D.

Retina & Vitreous Specialist

R. Allan Sharpe, M.D.

Glaucoma & Cataract Specialist

Brandon Phillips, M.D.

Medical Ophthalmology

CAROLINA EYE
ASSOCIATES, P.A.®

**For Appointments, Call 910.891.4129 or
800.733.5357**

**107 Hunt Dr. Dunn, NC 28334
carolinaeye.com**

First Choice Community Health Centers

Our mission is to provide comprehensive primary healthcare services, with excellence and compassion, for the entire community.



We are a caring organization and treat our patients with respect, dignity, and compassion.

We also value observing the highest ethical and professional standards while fulfilling our mission and vision.



"Your Link to Quality Care"

Primary Care • Prenatal Care • Immunizations • Physicals • Dental Care • X-Rays • Diabetes Navigation Program
Senior Health Management • Fitness & Rehabilitation Center • Health Insurance Assistance • COVID-19 Testing/Vaccination.



CARE CLINICS

Health insurance assistance,
Sliding fee discount program,
Immunizations



PHARMACY

We offer competitive pricing and
huge discounts, 340B Discount
drug program



PATIENT EDUCATION PROGRAMS

Wellness Center, Diabetes
Navigation Program



FIRST CHOICE
Community Health Centers

Mon. thru Wed. 8:30am - 5:00pm Thursday 11:30am - 8:00pm Friday 8:30am - 5:00pm

Closed for Lunch Mon. - Friday 12-1pm & Thursday 3-4pm

After Hours Call (800) 673-8944

Angier Medical Center

84 Medical Dr.
Angier, NC. 27501
(919) 639 - 2122

Anderson Creek Family Dentistry

6720 Overhills Road
Spring Lake, NC 28390
(910) 436 3194

Anderson Creek Medical Center

6750 Overhills Road
Spring Lake, NC 28390
(910) 436-2900

Benhaven Medical Center

985 NC 87 South
Cameron, NC 28326
(919) 499-9422

Lillington Health Center

40 Autumn Fern Trail, Lillington, NC 27546
(910) 364-0970

www.firstchoicechc.org

WOUND CENTER

Harnett Health Wound Care Center

803 Tilghman Drive, Suite 300
Dunn, NC 28335
(910) 230-7858

CENTRAL CAROLINA
WOUND CARE AND
HYPERBARIC MEDICINE

Central Carolina Wound Care & Hyperbaric Center

117 Dennis Drive,
Sanford NC 27330
Phone 919.774.2220
Fax 919.774.2177

Wound Care

- Todd Brown, MD
- Lindsay Fox, PA-C

WIC

Harnett County Health Department

307 W. Cornelius Harnett Blvd.
Lillington, NC 27546
910-893-7570 • www.harnett.org/health



Harnett County Health Department

Adult Health • Child Health • Environmental Health • Prenatal Health
Education • Health Promotion • Immunizations • Social Work • Women's
Health • Division on Aging • WIC & More!

Protect yourself. Protect your family.

Get your COVID-19 Vaccine
910-814-6582

307 W. Cornelius Harnett Blvd Lillington, NC 27546
910-893-7550 • www.harnett.org/health

**SUBSCRIBE
TODAY!**



The Daily
Record

Call Today!
910-891-1234

*Better Newspaper
Better Deal*

Never been a

**BETTER
TIME TO SUBSCRIBE!**

Just **50¢** *per week*

GET 13 WEEKS FOR \$6.50!

Home Delivery

50¢ per week is an introductory offer valid for readers who have not subscribed in the last 30 days. Subscription will continue after initial term at prevailing rate.



YES!
Sign me up.

☐ 13 Weeks home delivery for \$6.50
eRecord included.

Name: _____

Address: _____

City: _____

State: _____ Zip: _____

Email: _____

50¢ per week is an introductory offer valid for readers who have not subscribed in the last 30 days. Subscription will continue after initial term at prevailing rate.

The Daily Record

NEWS
ESSENTIAL local NEWS

LOCAL NEWS

Comprehensive local news coverage. Thought-provoking opinion and commentary from leading columnists.

Sports Meet the All-Stars



SPORTS

The area's most complete local college, high school, middle school and sports coverage.



COUPONS

Multiple coupon packs. Last year Smart Source coupon savings totaled \$4,820!

eRECORD

eRECORD included! You get 7 days of our exact digital replica, which you can read on your computer, tablets or smartphone — anywhere you have internet connection!



For your viewing pleasure, find a digital copy at
www.mydailyrecord.com

The Daily Record



mydailyrecord.com

PHYSICIANS DIRECTORY
& HEALTHCARE SOURCE - 2021

or pick up your copy for only \$1 at
The Daily Record
99 West Broad Street
Dunn, NC 28334

HURRY!
While Supplies Last.

Experience FirstHealth Quality

Lee Campus



Multi-specialty medical office building and fitness center.

**Interventional Pain
Medicine**

ENT
Pinehurst Surgical Providers

**Neurosurgery
OB/GYN**
Pinehurst Surgical Providers

Orthopaedics
Pinehurst Surgical Providers

Vascular & Vein
Pinehurst Surgical Providers

**Cardiac
Rehabilitation
Convenient Care**

**Fitness
Imaging**
3D Mammography, Bone
Density, CT, MRI, Ultrasound

**Occupational
Health & Wellness**

**Physical &
Occupational Therapy
Primary Care**

Urology
Pinehurst Surgical Providers

Other FirstHealth services offered in Lee County include:

FirstHealth Cardiology Pinehurst Medical Clinic • FirstHealth Specialty Services and Pinehurst Medical Clinic Pulmonology
FirstHealth Sanford Hematology Oncology-a division of Moore Regional Hospital



www.firsthealth.org/lee
2919 Beechtree Drive, Sanford • 1 (800) 213-3284



CALL

911

Are you prepared?

E-911 Addressing/Emergency Communication	910-814-2038
Emergency Medical Services	910-893-7563
Fire Marshal/Emergency Management	910-893-7580
Sheriff's Office	910-893-9111
Carolina's Poison Control Center.....	1-800-222-1222



Share your smile.



Ask about our
Implant Special!

Only
● \$2,995*



*Changing Lives
One Smile at a Time*

BrushAndFloss.com

*Exclusions may apply. Please see an associate for details.



Healing *for* Harnett

HOSPITALS

Betsy Johnson Hospital
800 Tilghman Dr., Dunn

Central Harnett Hospital
215 Brightwater Dr., Lillington

PHYSICIAN PRACTICES

Angier Medical Services
185 Rawls Rd., Angier
(919) 331-2477

Buffalo Lakes Medical Services
1619 Buffalo Lake Rd., Sanford
(919) 343-3435

Coats Medical Services
25 N. Johnson St., Coats
(910) 897-6423

Dunn Medical Services
803 Tilghman Dr., Ste. 100, Dunn
(910) 892-1091

Harnett Health Orthopaedics & Sports Medicine
716 S. 10th St., Lillington
(910) 893-4041

Harnett OB/GYN
805 C. Tilghman Dr., Dunn
(910) 892-4092

Lillington Medical Services
7 East Duncan St., Lillington
(910) 814-1212

Premiere Pediatrics
802 Tilghman Dr., Ste. 700, Dunn
(910) 892-4248

Premiere Pediatrics – Lillington
716 S. 10th St., Lillington
(910) 892-4248

OUTPATIENT SERVICES

Benson Rehab & Wellness Center
1 Medical Dr., Ste. B, Benson
(919) 894-1057

Breast Care Center
800 Tilghman Dr., Dunn
(910) 892-1000 ext. 5000

Cardiac & Pulmonary Rehab *at*
Betsy Johnson Hospital
(910) 892-1000 ext. 4607

Harnett Health Cancer Center *at*
Central Harnett Hospital
(910) 984-3080

Lab Services *at*
Betsy Johnson Hospital *and*
Central Harnett Hospital
(910) 892-1000 ext. 5000

Lillington Rehab & Wellness Center
55 Bain St., Lillington
(910) 814-5885

Medical Imaging *at*
Betsy Johnson Hospital *and*
Central Harnett Hospital
(910) 892-1000 ext. 5000

Outpatient Cardiac Testing
Betsy Johnson Hospital *and*
Central Harnett Hospital
(910) 892-1000 ext. 5000

Outpatient Rehabilitation *at*
Betsy Johnson Hospital
(910) 892-1000 ext. 4610

Wound Care Center
803 Tilghman Dr., Ste. 300, Dunn
(910) 230-7858